CLASSIFIED ADS

BUSINESS SERVICE

RANSON ELECTRIC CO.
Electrical Contractors
Evergreen, Va.
We solve your elecrical problems Residential — Commercial Wiring
Electric Heat
Ceiling & Baseboard
Dial 352-7262 or 248 2115
(8-25-tfc)

SEPTIC TANKS
and
DRAIN FIELDS
INSTALLED
General Ditching
WIIN VIELE
Dial KI 2-3157
CULLEN, VA.

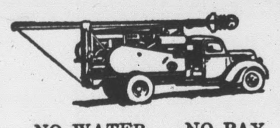

NO WATER — NO PAY
MOORE WELL BORING
AND DRILLING CO.
Septic Tanks Installed
Nothing Down — 3 Years To Pay
We do not use plastic casing, as we cannot drive it and find that it will break and burst when we drive it.
We are still using galvanized casing
Henry Chenault: Appomattox 352-2048. Or Call: EDgewood 2 4821. Box 97, Rustburg, Va. — Doyle Moore.

WANTED TO BUY

WE ARE NOW PAYING
Following prices on all grades scrap iron:

Auto bodies, fenders, etc., free of glass, wood, rubber, per hundred pounds .... .50c

Mixed Scrap Iron — per hundred pounds . . . .70c to $1.00

Highest prices paid for all metals and rags. Secure our prices before selling.

Lynchburg Iron & Metal Co., Inc.
Park Ave. & Kemper St.,
Lynchburg, Va.
Tel—Victor 7 - 4401.

Help Wanted - -Male & Female MAN OR WOMAN - Part or full time. Own and operate your own business without capital investment. Watkins Dealership available now in North Appomattox County. Hourly earnings $2.00 to $5.00 and over possible from the start. Applicant should be over 25 with car or light truck required. For PERSONAL INTERVIEW write Watkins Products, P. O. Box 5071, Richmond, Va.
(10-6-5tc)

FOR RENT

For Rent or Sale: 8-room brick house with 2 baths, good furnace and basement. Located in town. —See Mr. or Mrs. R. B. Haley, at Hotel Appomattox
(9-22-tfc)

For Rent or For Sale: 4- room house with bath.
J. W. Watson,
Rt. 1, Appomattox. 352-6311.
(10-6-2tc)

House For Rent: A 4-room house with water, electricity and telephone for rent near Spout Spring, Va. See or call:
Elliott O. Carson,
Phone No. 352-3892.
(10-13-2tp)

For Rent: Newly decorated 5-room house, bath, electric water heater. Known as the Jim Lucado house. Contact:
L. J. Morris,

For Rent: House for rent on Sunnydale Avenue. Available Nov. 1. Write or contact:
F. H. Carwile,
Rt. 2, Pamplin, Va.
(10-13-tfc)

For Sale: Homecomfort Wood and Coal Ranges, water systems, pump, sink, and elec. water heater, low as $399.00 complete. Elec. and wood, gas and wood combination ranges, new & used. Factory Sales & Service. Write P. O. Box 2123, Lynchburg, Va.
(10-13-5tp)

LOST DOG
One male Blue Tick Hound-7 years old. Has noticeable scar near knee of right foreleg. Nameplate on when lost October 6th. REWARD for dog or information leading to recovery.
J. K. Marshall
10-13-3tc

CARD OF THANKS
We want to thank our friends, neighbors, relatives, Doctors and Minister for their kindness shown us during the illness and death of our wife and mother. Also for the many flowers, cards and food, which were so deeply appreciated.
—S. B. Phelps and family.

CARD OF THANKS
I wish to take this opportunity to thank everyone for kindness shown me and my family during recent stay in hospital. Also for the many cards of good wishes, flowers and gifts. May God bless each of you. Sincerely,
Mrs. E. D. Cheatham.

CARD OF THANKS
I want to thank all of my friends, neighbors and relatives for all their kindness, cards and flowers shown me while I was in the hospital and since my return home, also for cards and flowers.
Mrs. Juddy Glover.
(1tnc)

Plumbing & Heating is our business, not a side line. Let us take care of your problems in water systems, heating of all kinds and general plumbing.
DINKINS
Plumbing & Heating
Phone 352-7288, Day or Night.
(10-20-tfc)

GET THE BEST
GET FALWELL
We will save you money.
Drilled Water Wells and Pumps.
3 years to pay.
Falwell Well Corp.,
P. O. Box 937,
Lynchburg, Va.
Victor 6-2739.
(10-20-tfc)

LEGAL NOTICE

VIRGINIA:
In the Clerk's Office of the Circuit Court of Appomattox County, on the 4th. day of October, 1960.
JOHN P. ALVIS, JR., and others
COMPLAINANTS
Against
Hewitt S. Harris
407 Fourth Avenue
Huntington, West Virginia.
Bertha Walker,
War, West Virginia
Edna Hogan,
Davy, West Virginia
Howard Harris
Box 31, Route 2
Bluefield, West Virginia
Ruth Blankenship
3213 E. Cumberland Road
Bluefield, West Virginia
Helen Tolbert Yeager
3504 Missouri Avenue
Richmond, Virginia
Allie Mae Tolbert Barnett
2206 Bonnie Dale Road
Richmond, Virginia.
Peggy Woodson
280 Broadway
New York 7, New York, and
The Unknown Heirs At Law of Mattie Sue Brown, who are Proceeded Against as Parties Unknown
Defendants.
The object of this suit is to have partition of the real estate owned by the late Mattie Sue Brown, located in Appomattox County, Virginia, containing approximately 230 acres, 3 1-2 miles north of Concord, Virginia.
And it appearing by affidavit filed that Hewitt S. Harris, Bertha Walker, Edna Hogan, Howard Harris, Ruth Blankenship and Peggy Woodson, and the unknown heirs at law of Mattie Sue Brown, who are proceeded against as parties unknown, are not residents of the State of Virginia, they are hereby required to appear within ten days after the due publication of this order and do what is necessary to protect their interests.
Teste: C. W. Smith, Clerk.
George Abbitt, Jr.
Attorney at Law
Appomattox, Virginia.
(10-6-4tc)

NOTICE

NOTICE: Hauling and Spreading Lime and Fertilizer.
J. L. Moore,
Concord, Va., Phone WY 3-8276, or WY 3-2521.
(9-8 tfc)

NOTICE: Announcing Mrs. Walter W. Scott, Representative for Luther LeGrand, Florist. Flowers for all occasions.
Call Appomattox 352-7498

NOTICE: Will pay $3.00 a piece for tires suitable for recapping
Webb's Tire Service
Route 460, Appomattox.
Phone 352-8181.
(7-3-tfc)

FOR SALE

For Sale: Beagle Puppies, female, wormed, 8 weeks old.
(1tp) Phone 352-6751.

DODGE
SIMCA
TRIUMPH
WHITE TRUCKS
Dependable Hughes Cars
FINANCING
License 5 Dial 5-4511
John P. Hughes Motor Co. Inc.
800 Commerce St Used Cars
Our Warehouse 13th & Commerce
Lynchburg, Va.

For Sale, By Owner. Two Houses. House No. 1: 8 rooms, 1½ bath, oil furnace, hardwood floors. House No. 2: 4 rooms and bath, hardwood floors. Large lot. 1 mile from Appomattox.
J. W. Watson
(6-30 tfc) Phone 352-6311

For Sale: Nice blooming Mums and Chrysanthemums, at clearance sale. Select them while in bloom, at Wilkes's Plant Farm, Appomattox, Va. (10-132tc)

For Sale: 7-room brick home at Concord, Va. Modern home with all conveniences. —Eddie Gunter, P. O. Box 4095, Lynchburg, Va.
(10-13-2tp)

For Sale: 1 antique corner cupboard, 1 gas hot water heater, 2 crocheted bed spreads. Alike in antique design. —Mrs. Robert Harris, 3 miles East of Pamplin on 460. (10-20-2tc)

For Rent: Good 6-room house. Call 252-3809, after 4 P. M.
(1tp)

For Rent: Five-room bungalow in town. Also three-room furnished apartment, including heat, 2 lights, and water. —Call 352-2466.
(1tp)

Wanted To Buy: 100 fence posts. Give kind and price and to deliver them. —A. B. Hunter,
(1tc) Red House, Va.

For Rent: Good 5-room house, electricity, pasture, school bus.
Mrs. P. B. Stratton's Farm,
Contact: E. M. Stratton,
(1tc) Concord: WY 3-2306.

Heater Wood For Sale: Large 3-4 Ton Body Round Oak. $6.00 Cash. Place your order now. Thanks. —Thompson's Phillips 66 P. L. Thompson, Appomattox, Va.
(1tc)

For Rent: 6-room house, near Spout Spring, Va. Hot and cold water. Wired for electric stove. Bath room with shower. Large yard with 3-room cottage in yard. Contact: Mrs. R. W. Worley, Phone VI 7-8332, or J. W. Worley, at Spout Spring, Va.
(1tp)

FOR RENT:
Have 4 - room bungalow, with bath, and modern conveniences, in Appomattox. Available now. See or call:
Mrs. W. R. Reynolds,
Appomattox, Va.
1tc

Help Make Room for '61 Models. Buy our good used Appliances. Several Automatic Maytag Washers, refrigerators, oil space heaters and coal heaters. All are used but in perfect condition. Buy now and save. For further information call 352-7141 between 9:00 A. M.—12:30 P. M. and 3:00 P. M. - 5:30 P. M.- J. W. (Jack) Martin.
(1tp)

NOTICE: An elderly lady wishes to work as a baby sitter or as a companion. Will stay in home—prefers week-ends off. Contact, Mrs. Hettie Ayers, Aappomattox, Va.
(1tc)

ANGUS SALE:
Complete Dispersion, Cassidy Angus Farm, 8 Registered Angus Bulls, 208 Registered Females, plus one Herd Unit of 1 Bull & 15 heifers sold for one money. Tue Oct. 25 (Beginning at 1:00 P. ., with Angus cattle selling), Zoorama Arena, 3 mi. south New Market, Va. on U. S. 11. Lunch & Dinner on grounds. Immediately following Angus sale at 7:00 & 7:30 P. M. respectively, Brown Swiss Cattle (20 head) and 10 Quarter Horses and 10 Registered Appaloosa horses sell. For reservations, catalog, info, etc. write Sale Mgr.: DAVE CANNING, Canning Land & Cattle Co., Staunton, Va. Phones: TU6-0811, TU6-3712 & TU6-8678.
1 tc

Subscription rate: $2.00 a year; payable in advance.

SHEEP PRODUCERS SHOULD KEEP RECORDS

Here is advice from the ASC office to Appomattox County sheep producers who market unshorn lambs this fall. Keep a full record of all sales so proper application for payment may be made next spring under the Wool Incentive Program.

"Failure to keep full records has caused some producers difficulties in the past," Mr. C. D. Lewis, Chairman of the Appomattox ASC County Committee said. "Sales records must include the name of the buyer, his signature, the number and liveweight of lambs sold with the notation 'unshorn' shown thereon."

He also pointed out that lamb feeders, in addition to their regular sales records, are required to show their records of purchases. Payments are based on the net liveweight gained by the lambs while in feeding lots. Mr. Lwis said producers should keep these records in a safe place at home or deliver them to the ASC county office for safe keeping. Although the final date for making applications for payment under the 1960 wool program is not until April 30, 1961, the applications may be submitted to the ASC office any time between now and then.

"It's mighty easy for farmers to misplace sales slips over the winter," Mr. Lewis said, "and I strongly suggest that farmers ... the sales slips here ... office for safekeeping ... spring."

FREE
Two End Tables and ... Table with purchase of ... Room Suite.
BEST FURNITURE
East of Appomattox on ...
(10-20-tfc)

Red Sox dismiss ... eral shake-up.

"THE RIGHT MAN"
an hour-long spectacular capturing the drama, humor and music of Presidential campaigns throughout history starring GARRY MOORE, RICHARD BOONE, CELESTE HOLM, THOMAS MITCHELL, MARTIN GABEL, PAUL FORD, CLIFF ARQUETTE, TOM BOSLEY and ART CARNEY.
★ ★ ★
Presented By
THE TRAVELERS
Insurance Companies
And Your
TRAVELERS AGENT
★ ★ ★
OCTOBER 24
CHANNEL 7 - WBDJ
TV — CBS
Roanoke
ALL FORMS OF INSURANCE
J. A. Burke & Co.
Appomattox, Va.

Moving into Our Neighborhood?

We want to welcome you, and cordially invite you to make use of our services. Even if you are not quite ready to open an account, come in; get acquainted. See for yourself the many ways we can help with your money matters.

THE
Bank of Appomattox
MEMBER FEDERAL DEPOSIT INSURANCE CORPORATION
APPOMATTOX, VIRGINIA

SATURDAY NIGHT
OPENING SPECIALS

TOYLAND
IS NOW OPEN
Christmas Lawyaway Plan
Now In Effect

TOY SPECIAL
Regular 1.00 VALUE
120 Item Selection
ONLY .59

PANTIES
Wht. - Pink - Blue - Maize
SIZE 5-6-7 5 FOR 1.00

SPECIALS
For Saturday Night
Only - From 5 P. M. Till 8:30

TOWEL SPECIAL
"Cannon" Bath Towel
Solid Colors & Stripes
20 X 40 Regular ...
NOW 3 For 1...

NYLON HOSE
● Full Fashioned
● First Quality
60 Guage 15 Denier
2 For 1.00

New Shipment Arrived
*LADIES WOOL BLEND SKIRTS 1.98 - 2.98
*HOLIDAY LINE LADIES DRESSES - 6. 95
*MEN and BOYS SPORT COATS - JACKETS
*"STAR-BRAND" SHOES FOR ALL THE FAMILY

MARSHALL'S DEPARTMENT STORE
Main Street Appomattox

Historic Appomattox Gave Unity and Peace to America

TIMES - VIRGINIAN

A Growing Newspaper In A Growing Town

A LIVE WEEKLY NEWSPAPER AT HISTORIC APPOMATTOX COURT HOUSE VIRGINIA

... 68 NO. 42 APPOMATTOX, VIRGINIA, THUSRSDAY OCTOBER 27, 1960 Subscription Rate: $2 per year

Father Darkleaf

... congratulations to the ... Hardware Co., Inc., on ... of their 50th Anniversary ... This newspaper has had ... of pleasant dealing ... firm. We glanced through ... and found that many years ... practice to 'run ads' on ... page! And so, for many ... weekly adv. of the Appomattox Hardware Co. appeared in ... spot on the front page! ... a two column by 12

... our ownership of 29 ... done a lot of business ... this firm. We recall with ... the late O. W. Martin, ... one of the top men ... in this area And Mr. ... another late employee, ... by one and all. He ... baseball fan, but more ... he was a Virginia gentleman ... highest order. Needless ... recall the late . A R. ... Sr., the late W. M. Han... the late S. W. ("Tad") ... there are other former ... Ferguson, Herbert ... and many others, who ... service. Often we ... electrical or mechanical ... in our shop. Right off, ... "The Hardware." The ... up and straighten us ... a saulte on their 50th ... to: Appomattox Hard-

... same way about Poe ... Co., and the others in ... who are ready to give ... services needed by ... community. In fact, we ... sentimental in thinking of ... of living in, trad... growing with Old Ap-

... salute is in order. And ... to the fine freshman ... of V. M. I. and the ... William and Mary, who ... a football game here in ... this Saturday night. ... wonderful opportunity to ... or an annual college ... and we hope it will be ... and supported. How ... annual "Peace Bowl Foot..."

... the other day saying ... musical cuff links for ... the....?

... PRAYER:
... before I take my place
... the wheel,
... me come with humble
... thy throne and kneel,
... that I am fit to drive,
... thoroughfare,
... I keep a watchful eye,
... small child be there.
... my thinking constantly
... the Golden Rule.

... to my friend, T. M. Golds... matchbook covers.

A smile is the light in the ... that shows that the heart ...

... not the trees giving us ... show, as the colors ... green to a dusty brown, ... orange, yellow, red, and ... spectacle!

Of late, we have been on ... side" as to help, and ... letters and items have ... carried over to the fol... week. But, we will make it, ... appreciate your understand... things happen.

... ENTARY SCHOOL
... ERIA MENU

...: Corn beef hash on toast, ... greens, whipped po... fruit cup, 1-2 pt. milk.
...: Barbeque on bun, spa... chips, devil's food ... icing, 1-2 pt. milk.
...: Chili con carne, string ... potatoes, hot yeast ... butter, ice cream, 1-2 ...
...: Hot dog on roll with ... cole slaw, old fashion bak... peaches, 1-2 pt. milk.
... Two strips bacon stuffed ... apples, green peas, ... with butter, cook... milk.

AT FARM SHOW DRESS REVUE

Farm Show Dress Revue winner Left to Right standing are:
Phyllis Clifton, Linda Anderson, Pat Thomas, and Barbara Thomas. Seating left to right are:
Betsy Williams, Patricia Phelps, and Mary McClenny.

Hallowe'en Feature At Oakville

Oakville Hallowe'en Festival

The Oakville P. T. A. will sponsor a Hallowe'en Festival at the school on Oct. 31st from 3 til 9 O'clock P. M. The program will begin at 3 P. M. with rides on a merry-go-round. From 5 O'clock til 7 P. M. Short order supper will be served consisting of Hambergers, hot dogs, Brunswick stew, soft drinks, coffee and home made pies. Other added attractions will be cake walks, Fish pond, Country Store and guess cakes. Special music will be rendered during this time by the Piney Mountain String Band.

Begining at 8 O'clock a program will be put on in the auditorium. Lina Trent and her advanced students will perform. A comical Fashin sh w is being planned. A costume parade will be held with prizes for the best. The crowing of the King and Queen will take place at this time. Admission will be charged for this part of the program only-children 10 cents and Adults 25 cents.

SPECIAL FEATURE FOR HALLOWE'EN NIGHT

Do you believe in the United Nations? Do you believe in World Brotherhood? The day is fast approaching when the U. S. may be outvoted in the United Nations unless we hasten to help those who need it so badly.

This year the members of the Methodist Youth Fellowship have decided to do something about it. Instead of demanding the usual "Trick or Treat" on Hallowe'en they will knock on your door and ask for a donation to the United Children's Fund, or as it is better known, U. N. I. C. E. F.

Identification tags will be worn by the collectors, so please have your money ready and don't be afraid to give generously.

OH MY GOODNESS!

BRYAN, Texas — "Why are you folks handing out Nixon-Lodge buttons?" someone asked at the Kennedy-Johnson campaing headquarters.

Charles Blake, of Hearne, district campaign manager for the Democratic ticket, didn't have a good answer. He examined a sack of campaign buttons he picked up eat the Democratic State headquarters in Austin and found about half were for the wrong party.

Wool futures slip in heavy selling.

Arab refugee aid urged in new U. N. plan.

ARTMOBILE WILL VISIT APPOMATTOX

The Artmobile, the Virginia Museum's famed gallery-on-wheels, will ... in Appomattox at the Elementary school from 9:30 A. M. to 9 P. M. as announced by Mrs. Jerray A. Burk, Chairman of the Artmobile visit. Featuring an exhibition, "Italian Paintings of the Renaissance," from the collections of the Virginia Museum, the Artmobile was given to the people of Virginia by Miller & Rhoads, and is sponsored on its State-wide tour by the Virginia Federation of Women's Clubs.

Mrs. Burke Fine Arts Ch... of the Woman Club, is in charge of plans for the Artmobile visit, to select a suitable location for its display, to schedule school visits. and to appoint hotsesses to assist the Driver-Curator.

The Artmobile consists of a huge custom-built trailer truck outfitted as a mobile museum, whose interior dimensions are 34 feet long by 7 feet wide by 7 feet 10 inches high To prepare it for visitors, protective canopies are raised along its sides and back, staircases and an information booth unpacked and set up, and electrical connections made to operate its self-contained lighting, sound and air conditioning apparatus.

Devised and planned by the Virginia Museum of Fine Arts in Richmond, the Artmobile is the result of efforts by many civic-minded groups and individuals. In addition to Miller & Rhoads, major donors include four Virginia Museum trustees.

Fourteen original paintings of the Italian Renaissance, covering periods from the 14th to the 18th centuries, and representing the schools of Siena, Florence and Venice, are exhibited in the Artmobile's interior. These works of art belong to the permanent collections ofthe Virginia Museum of Fine Arts.

Fifteen visitors at a time can be accommodated in the Artmobile, while a visit, including a recorded explanatory talk, takes fifteen minutes. Visiting hours during the Artmobile's visit to Appomattox will be:

School visits each morning from 9:30 A. M. to 2:30 P. M.
Club visits each day from 3:30 P.M. to 4:30 P. M.
General public each afternoon and night.

This is the third exhibition to be installed in the Artmobile. Formally opened by Governor Battle at Fredericksburg in October, 1953, the Artmobile has since that time, traveled to every corner of the Old Dominion, with enthusiastic response from school groups and the general public alike. A new exhibition is installed every three years, at which time the Artmobile repeats its travels throughout the Commonwealth.

LIONS CLUB LADIES NIGHT

Headlining the program at the meeting of the Appomattox Lions Club tonight will be a visit by the District Governor. It will be a Ladies Night meeting, at the Appomattox High School cafeteria, at 6:45 P. M.

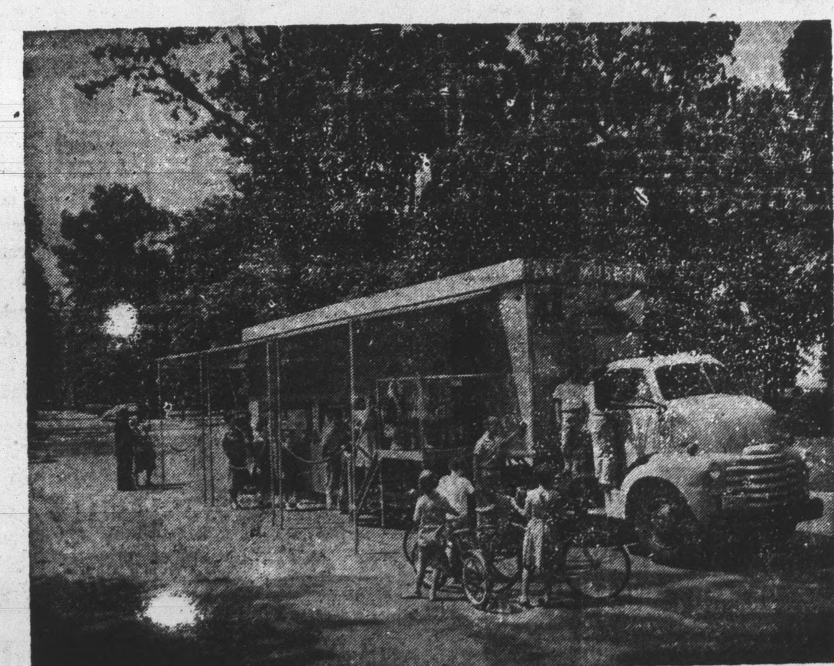

Football Presents Big Week-end

Appomattox Rebels fresh from a 24 to 0 win over Brosville High School last Friday night, hope to keep their winning ways going when they play Gretna High School here Friday Night in a group 2 district 4 league game.

Last Friday the Rebels won over Brosville High School by a score of 24 to 0 in one of the better games for the Rebels. Robert Garrette scored the first touchdown on a pass from Freddie Wingfield; G. H. Jamerson scored the second touchdown on a run off tackle for 20 yards; Johnny Canada scored the third touchdown on and off tackle play for 25 yards; the last touchdown was scored by G. H. Jamerson on a run of 15 yards.

On defense Onald Baldwin, Donald Zenter; Bobby Williams; Gerald Leffers; Harold Connor; Freddie Carter di very well.

In Gretna Appomattox will find a team that has lost o ly one game so far this season and they have one of the best teams they have ever had in the past few years. This should be a very good game to see.

The Appomattox Jaycees will sponsor the first college football game ever played in Appomattox on Saturday night, at 8 o'clock, at the high school field. The game will be played between the V. M. I. and the College of William and Mary freshmen teams.

V. M. I. will bring a team here consisting of many former stars from Virginia high schools, such as Don Giles, co-captain of E. C. Glass High School in Lynchburg; David Ayers, of William Flemming H. S., and Doug Walker, of Powhatan, Va.

The V. M. I. team, known as "The Rats," has played three games, winning one, losing one, and tying one. Opponents were the University of Richmond, Frederick College and Ferrum College.

William and Mary freshmen have played University of Richmond, George Washington and V. P. I. freshmen teams, and Fork Union. The Indians, or P'apooses', will bring a squad of thirty-two players, many from New Jersey and Pennsylvania, all of whom have been outstanding players from their areas.

The scheduling of this game will give the Appomattox football fans an opportunity to see a college football game for the price of 1.50 for adults and .75 for students

The Jaycees are expecting and hoping for a large turnout for this game, and hope to have attendance to justify the financial guarantee involved.

HALLOWE'EN PROGRAM AT ELEMENTARY SCHOOL

The P. T. A. of the Appomattox Elementary School is completing plans for its Halloween party to be held at the school on Oct. 31. Mrs. Edwin E. Wallace, president, is chairman of this activity. Parents and teachers are working with her in sponsoring this party which has a two fold purpose. One is to give everyone a place to go on Halloween night and the other is to make funds for the P. T. A. treasury.

There will be hot dogs, hamburgers, pie, cake, soft drinks, coffee and milk for sale as well as popcorn and candy.

For entertainment there will be cake walk, movies, games, dancing, fish pond and the horror room.

The party begins at 6 P. M. and ends at 10 P. M. with the parade of those in costumes starting at 8:00 in the auditorium.

Mrs. Wallace urges everyone to attend and enjoy an evening of entertainment at the school.

JUNIOR WOMANS CLUB

The Appomattox County Junior Womans Club met on Tuesday evening at Parkway Restaurant. The president, Peggy Marshall, presided.

Rev. Aaron Smith, of Appomattox Methodist Circuit, showed slides on the Holy Land.

Barbara Cawthorne, chairman of the Ways and Means Committee, gave a report on several projects. The club will sell Christmas cards this year, from the Virginia Society for Crippled Children.

A dance will be given on Nov. 25.

Katie Doss gave a report on the Dental Clinic.

CHECKING STATIONS FOR BIG GAME

The law requires that all bear and deer be reported and tagged at the big game checking stations during the coming hunting season, Charlie D. Torrence Game Warden of Appomattox County, pointed out. Tags will be furnished only at the checking stations.

Checking Stations in Appomattox County will be estalished at Franklin Esso—Vera; Scruggs Grocery—Wildway; T. Hunter Dickerson's—Appomattox; Rogers Grocery—Oakville; Bookers Esso—Bent Creek; Herndon's Store—Stonewall, Mt. View Hunt Club; Williams Grocery—Pamplin; Hamilton Store—Evergreen; M. J. Colemans—home Hixburg; George Joly-Holiday Lake.

Main purpose of the regulations, which are in force in most of the states, are to aid in law enforcement and as a means of making a check of the annual kill to assist in regulating the size of the herds.

EVERGREEN RURITANS ELECT OFFICERS

The Evergreen Ruritan Club met Friday night at Evergreen School for the regular meeting. The following officers were elected for the coming year: Glenn Martin, president; R. H. Wooldridge, vice-president; Peyton Seay, secretary, and Daniel Harvey, trasurer.

Special guest at this meeting was Lieutenant - Governor Channing Moon.

Delegates were appointed to attend the District Convention at Blackstone, Virginia on November 17.

Reports were given from various committees.

Supper was served by the Evergreen P. T. A.

Schedule For Week Home Demonstration

Home Demonstration Schedule - week of November 1 - 4 Demonstration: Puddings and Sauces - by leaders.

Tuesday, November 1—Lee club will meet at 2 P. M. with Mrs. Hunt Hamilton.

Wednesday, November 2—Glendale Club will meet at 2 P. M. with Mrs. F. J. Nash, Sr.

Thursday, November 3—Oakville Club will meet at 1 P. M. with Mrs. Roland Smith.

Thursday, November 3—Rocks Club will meet at 7:30 P. M. with Mrs. John Ranson.

The finest sermons are seen, not heard; they live in the lives of men and women.